UN BACIO IN FRETTA - Polka
(A Stolen Kiss) 1ST M. only

SELECT MANDOLIN Solos AND Duetts

REMEMBRANCE OF NAPLES. *Waltz.*	*Arr. by G. LA MALFA.*	30¢
VIENNA FOREVER. *March.* For 2 Mandolins.	*Arr. by R. M. TYRRELL.*	30¢
THE JOLLY COLLEGIANS & DAISY POLKA. For 1 Mandolin.	*By* "	30¢
ECHOES OF THE ALHAMBRA. *Mazurka.*	" "	30¢
SUNDAY CALL MARCH.	*Arr. by JOS. THOME.*	
A DREAM OF THE PAST. *Schottische.*	*Arr. by R. M. TYRRELL.*	30¢
THE BALL ROOM BELLE. *Polka.*	" " " "	
EVERY DAY AT THE STATION. *WALTZ.*	*by GUSSIE L. DAVIS.*	20¢
BELLE OF NEWARK.		20¢
IL SIMBOLO D'AMORE *Waltz.*	*GIUSEPPE TIRONE.*	30¢
THE SUMMER GIRL.	*WM. CICENIA.*	30¢
SERENADE D'AUTREFOIS.	*JOSEPH SILVESTRI.*	30¢
INNO DI GARIBALDI.	*Arr. by G. LA MALFA.*	30¢
UN PENSIERE NOTTURNO VALSE. (Dream Waltz.)	" " "	20¢
UN BACIO IN FRETTA. (A Stolen Kiss.) POLKA.	*V. OLIVIERI.*	20¢
WILD-FLOWER. *Mazurka.*	*B. SEIFERT.*	20¢
LE REVE D'AMOUR. *Waltz.*	*SAVERIO RUSSO.*	30¢
SILENZIO MILITARE	*Arr. by G. LA MALFA.*	30¢
STELLA DI PORTICI. *Polka.*	*G. SILVESTRI.*	20¢
CLARA POLKA.	*F. CAMPIONE.*	20¢
LA BRUNETTA. Polka.	*S. PERSICO.*	20¢
THE STAR. Mazurka.	*F. CAMPIONE.*	20¢
THE COLONIAL. Two Step.	*PAUL B. ARMSTRONG.*	20¢
She is the best little girl in the wide, wide world. Waltz.	*L. N. SCOTT.*	20¢
Il Trovatore: *Miserere ed Aria.*	*G. LA MALFA.*	30¢
" " " *Coro di Zingari e Canzone.*	" " " "	40¢
Le Nozze d' Argento. *WALTZER.*	*D. CIOLFI.*	20¢
Conzettina. Polka. *Mandolin & Guitar.*	*S. PERSICO.*	30¢
MARCIA REALE D'ITALIA.	*Arr. by G. LA MALFA.*	30¢
Guardando le Stelle.	*F. DELLA ROSA.*	30¢
LO SPORT WALTZ.	*J. SILVESTRI.*	30¢

NEWARK, N.J.
PUBLISHED BY JOS. THOME. 114 MARKET ST.

1st MANDOLIN.
or Violin.

Un Bacio in Fretta.

(A Stolen Kiss.)

POLKA.

V. OLIVIERI.

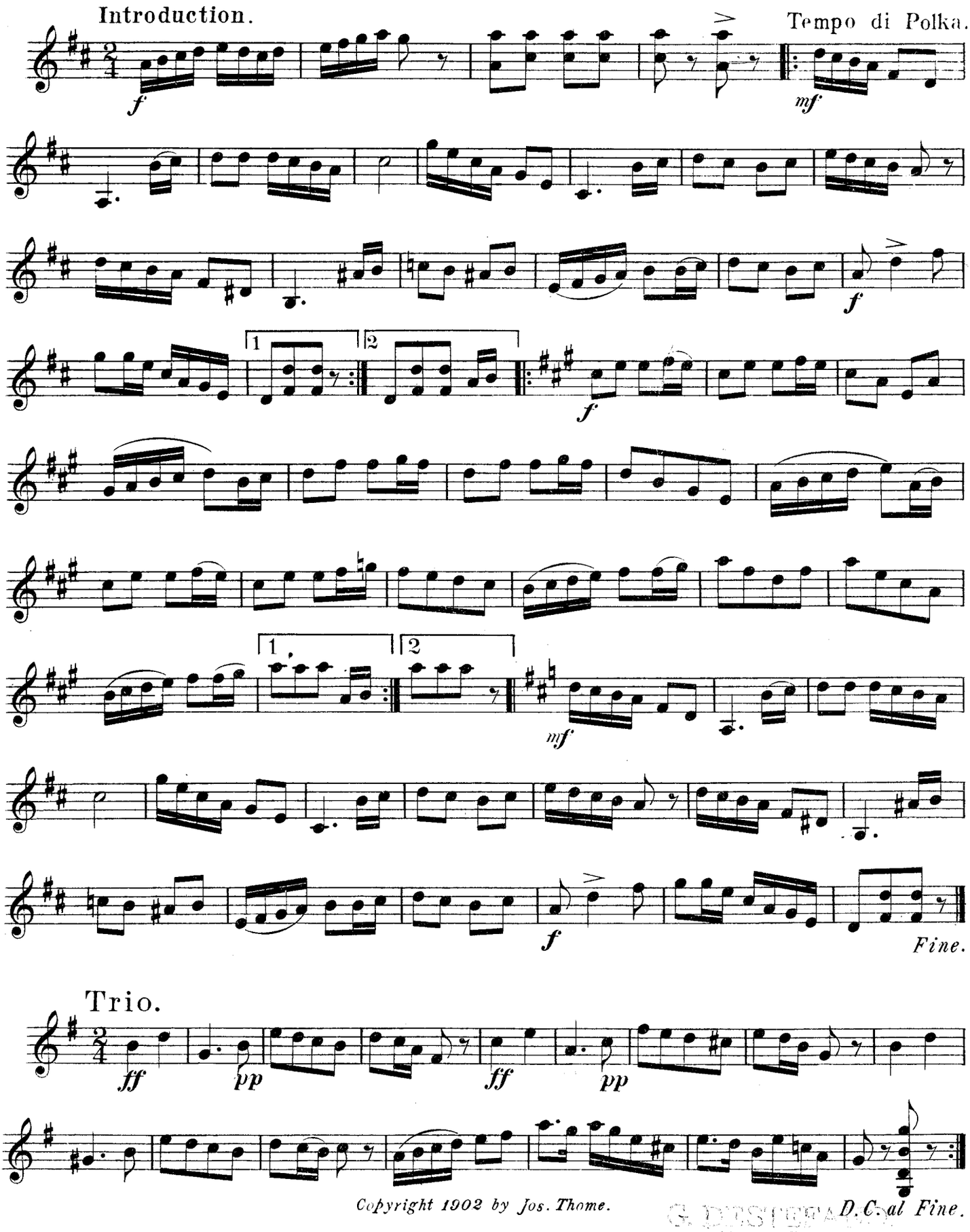

Copyright 1902 by Jos. Thome.

Popular Club Music For Zither, Mandolin & Guitar

SINGLE 1ST MANDOLIN PARTS	30 ¢
" " 2ND " " " " "	20 "
" " GUITAR PARTS	20 "
COMPLETE FOR 2 MANDOLINS & GUITAR	60 "

		1. ZITHER	2. ZITHERS	2. ZITHERS 2. MANDOLINS & GUITAR
Wake up ma Baby	*E. Ascher.*	.30	.50	1.00
Liberty March	*Henry Wormsbacher.*	.30	.50	1.00
Lucy Ducy	*E. Ascher.*	.30	.50	1.00
Twilight in the Forest	*Henry Wormsbacher.*	.30	.50	1.00
Butterfly Mazurka	*Jos. Thome.*	.30	.50	1.00
Titania March	*Ch. Heinzinger.*	.30	.50	1.00
Victoria Waltz	*Jos. Thome.*	.30	.50	1.00
"The Advance Guard" March	*J. C. Heed.*	.30	.50	1.00
Carolinen Polka Mazurka	*Thomas Glas.*	.30	.50	1.00
Loop the Loop	*Jos. Thome.*	.30	.50	1.00
High Life - Two Step.	*J. C. Heed.*	.30	.50	1.00

NEWARK, N.J.
PUBLISHED BY JOS. THOME. 114 MARKET ST.